

ROSTA-Spannelemente

Standard-Befestigung SE

Artikel-Nr. Ketten Fuchs	Typ	Spannkraft						Spannweg				Schrauben Ma Qualität 8.8	Gewicht kg		
		F (N) < 10° normal	F (N) < 10° hart	F (N) < 20° normal	F (N) < 20° hart	F (N) < 30° normal	F (N) < 30° hart	s (N) < 10° normal	s (N) < 10° hart	s (N) < 20° normal	s (N) < 20° hart			s (N) < 30° normal	s (N) < 30° hart
06 011 001	SE 11	15	19	40	50	80	100	14	-	28	-	40	30	10	0,2
06 011 002	SE 15	25	31	65	81	135	168	17	-	34	-	50	40	25	0,4
06 011 003	SE 18	75	94	180	225	350	437	17	-	34	-	50	40	49	0,6
06 011 004	SE 27	150	188	380	475	800	1000	22	-	44	-	65	50	86	1,7
06 011 005	SE 38	290	362	730	912	1500	1875	30	-	60	-	87	70	210	3,6
06 011 006	SE 45	500	625	1300	1625	2600	3250	39	-	78	-	112	90	410	6,4
06 011 007	SE 50	750	937	2150	2687	4200	5250	43	-	86	-	125	100	750	9,0

Artikel-Nr. Ketten Fuchs	Typ	Abmessungen in mm														
		D	E	G	H	J ¹	J ²	K	L	M	N	O	P	T	U	
06 011 001	SE 11	35,0	51,0 ^{+1 -0,5}	5,0	M6	80,0	60,0	20,0	90,0	20,0	22,0	6,0	8,0	8,5	16,5	
06 011 002	SE 15	45,0	64,0 ^{+1 -0,5}	5,0	M8	100,0	80,0	25,0	112,5	25,0	30,0	8,0	8,5	10,5	20,8	
06 011 003	SE 18	58,0	79,0 ^{+1,5 -0,5}	7,0	M10	100,0	80,0	30,0	115,0	30,0	35,0	10,5	8,5	10,5	25,3	
06 011 004	SE 27	78,0	108,0 ^{+2 -0,5}	8,0	M12	130,0	100,0	50,0	155,0	40,0	52,0	15,0	10,5	12,5	34,3	
06 011 005	SE 38	95,0	140,0 ^{+2 -0,5}	10,0	M16	175,0	140,0	60,0	205,0	40,0	66,0	15,0	12,5	20,5	42,0	
06 011 006	SE 45	115,0	200,0 ^{+3 -1}	12,0	M20	225,0	180,0	70,0	260,0	50,0	80,0	18,0	12,5	20,5	52,0	
06 011 007	SE 50	130,0	210,0 ^{+3 -1}	20,0	M24	250,0	200,0	80,0	290,0	60,0	78,0	20,0	17,0	20,5	57,5	

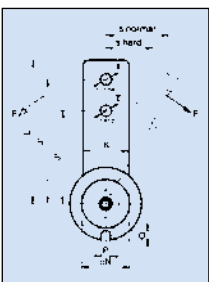
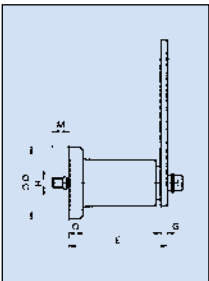
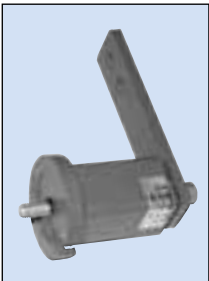

ROSTA-Spannelemente

Standard-Befestigung SE-F

Artikel-Nr. Ketten Fuchs	Typ	Spannkraft						Spannweg				Schrauben Ma Qualität 8.8	Gewicht kg		
		F (N) < 10° normal	F (N) < 10° hart	F (N) < 20° normal	F (N) < 20° hart	F (N) < 30° normal	F (N) < 30° hart	s (N) < 10° normal	s (N) < 10° hart	s (N) < 20° normal	s (N) < 20° hart			s (N) < 30° normal	s (N) < 30° hart
06 061 002	SE-F 15	25	31	65	81	135	168	17	-	34	-	50	40	17	0,4
06 061 003	SE-F 18	75	94	180	225	350	437	17	-	34	-	50	40	41	0,7
06 061 004	SE-F 27	150	188	380	475	800	1000	22	-	44	-	65	50	83	1,9
06 061 005	SE-F 38	290	362	730	912	1500	1875	30	-	60	-	87	70	145	3,7
06 061 006	SE-F 45	500	625	1300	1625	2600	3250	39	-	78	-	112	90	355	6,9
06 061 007	SE-F 50	750	937	2150	2687	4200	5250	43	-	86	-	125	100	690	10,1

Artikel-Nr. Ketten Fuchs	Typ	Abmessungen in mm														
		D	E	G	H	J ¹	J ²	K	L	M	N	O	P	R	T	U
06 061 002	SE-F 15	45,0	64,0 ^{+1 -0,5}	5,0	M6	100,0	80,0	25,0	112,5	12,0	30,0	8,0	8,5	10,0	10,5	20,8
06 061 003	SE-F 18	58,0	79,0 ^{+1 -0,5}	7,0	M8	100,0	80,0	30,0	115,0	18,0	35,0	10,5	8,5	11,0	10,5	25,3
06 061 004	SE-F 27	78,0	108,0 ^{+2 -0,5}	8,0	M10	130,0	100,0	50,0	155,0	17,0	52,0	15,0	10,5	15,0	12,5	34,3
06 061 005	SE-F 38	95,0	140,0 ^{+2 -0,5}	10,0	M12	175,0	140,0	60,0	205,0	16,0	66,0	15,0	12,5	17,0	20,5	42,0
06 061 006	SE-F 45	115,0	200,0 ^{+3 -1}	12,0	M16	225,0	180,0	70,0	260,0	32,0	80,0	18,0	12,5	24,0	20,5	52,0
06 061 007	SE-F 50	130,0	210,0 ^{+3 -1}	20,0	M20	250,0	200,0	80,0	290,0	23,0	87,0	20,0	17,0	27,0	20,5	57,5